ちゃいろのこびん

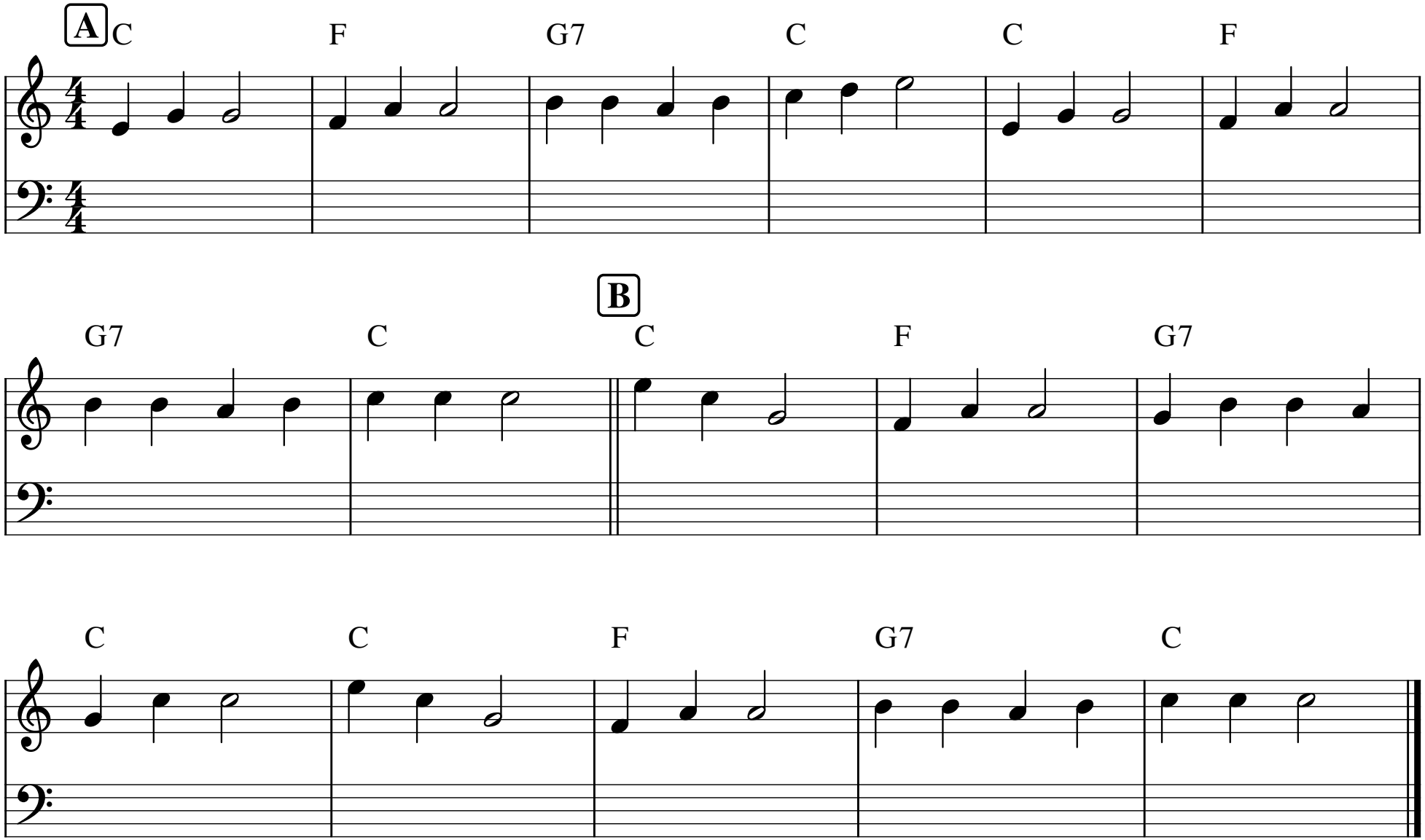

www.PianoStudio.jp